Suzanne

Leonard Cohen

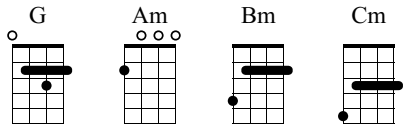

Ukulele

Low G

① = A ③ = C

② = E ④ = G

♩ = 69

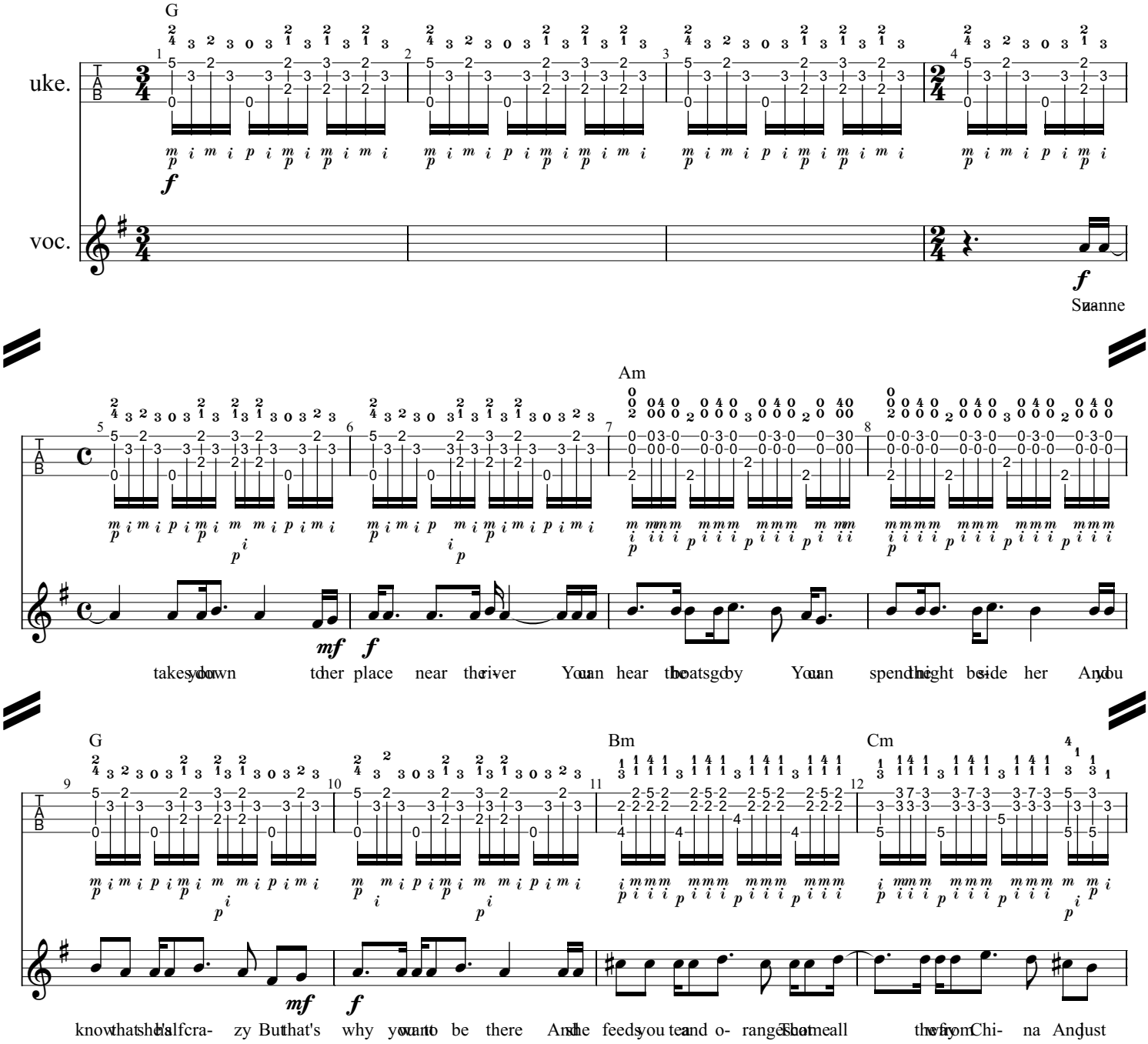

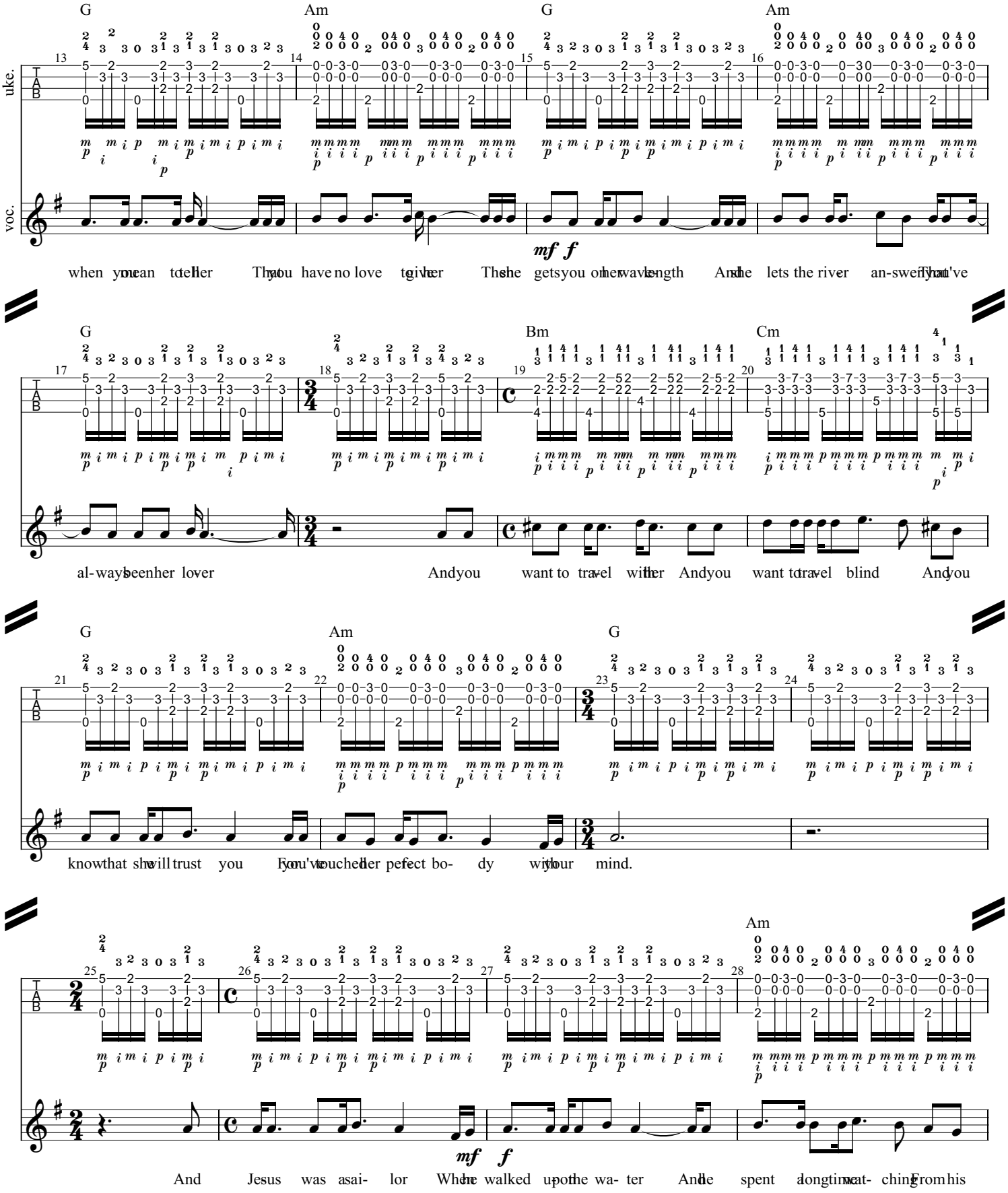
G Am G Am
uke.
voc.
mf f
when you mean to her Than you have no love to her Then she gets you on her wave-length And she lets the river an-swer That've
G Bm Cm
al-ways been her lover And you want to trav-el with her And you want to trav-el blind And you
G Am G
know that she will trust you For you've touched her per-fect bo- dy with your mind.
Am
mf f
And Jesus was a sai- lor When he walked up-on the wa- ter And he spent long time watch- ing From his

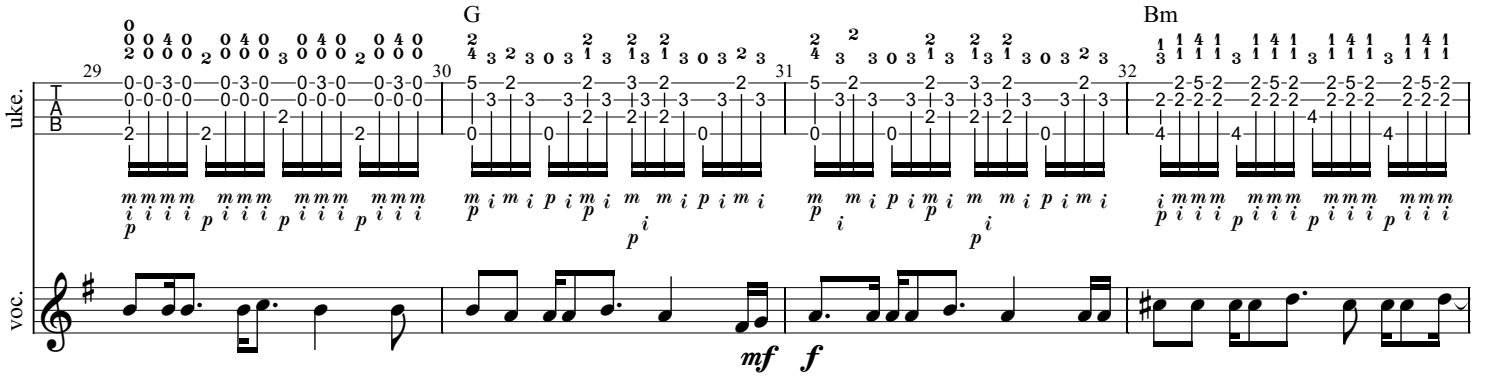
G
Bm
uke.
voc.
mf
f
lo- ney yo- de to- wer And when he knew for cer- tain Only drow- ning would see him He said All men will be sai- lors then Un- til

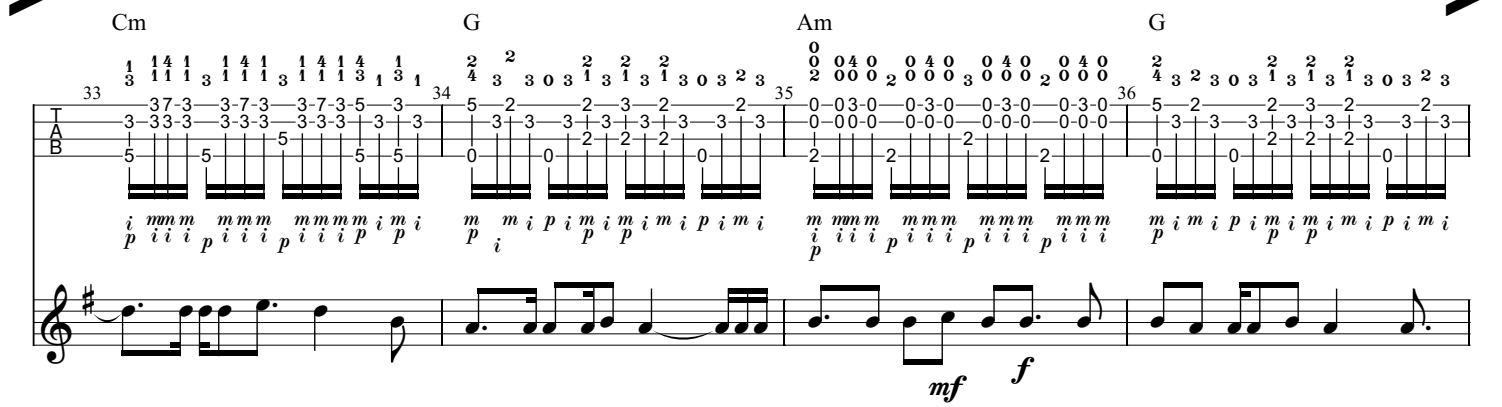
Cm
G
Am
G
mf
f
then shall free them But he himself was bro- ken Long- fore the sky would o- pen For- sa- ken, almost hu- man He

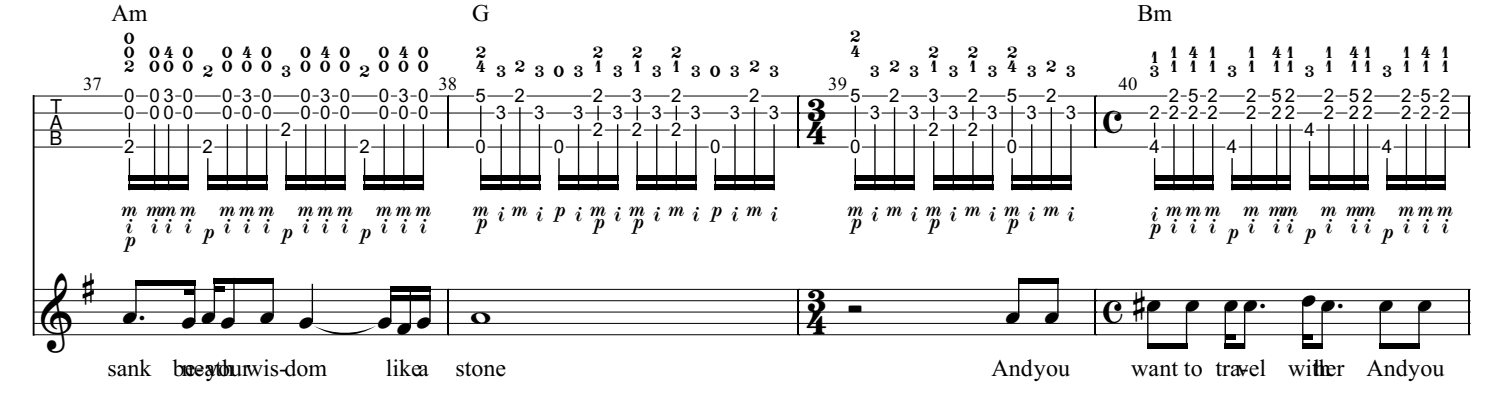
Am
G
Bm
sank be- neath his wis- dom like a stone
And you want to tra- vel with her And you

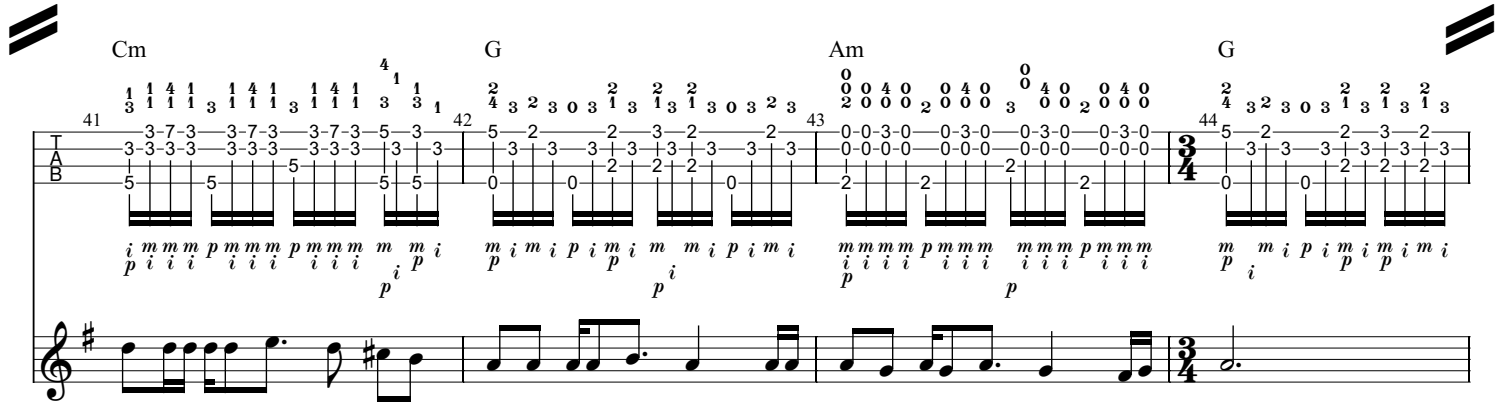
Cm
G
Am
G
want to tra- vel blind And you think may- be you'll trust him For he's touched your per- fect bo- dy with his mind.

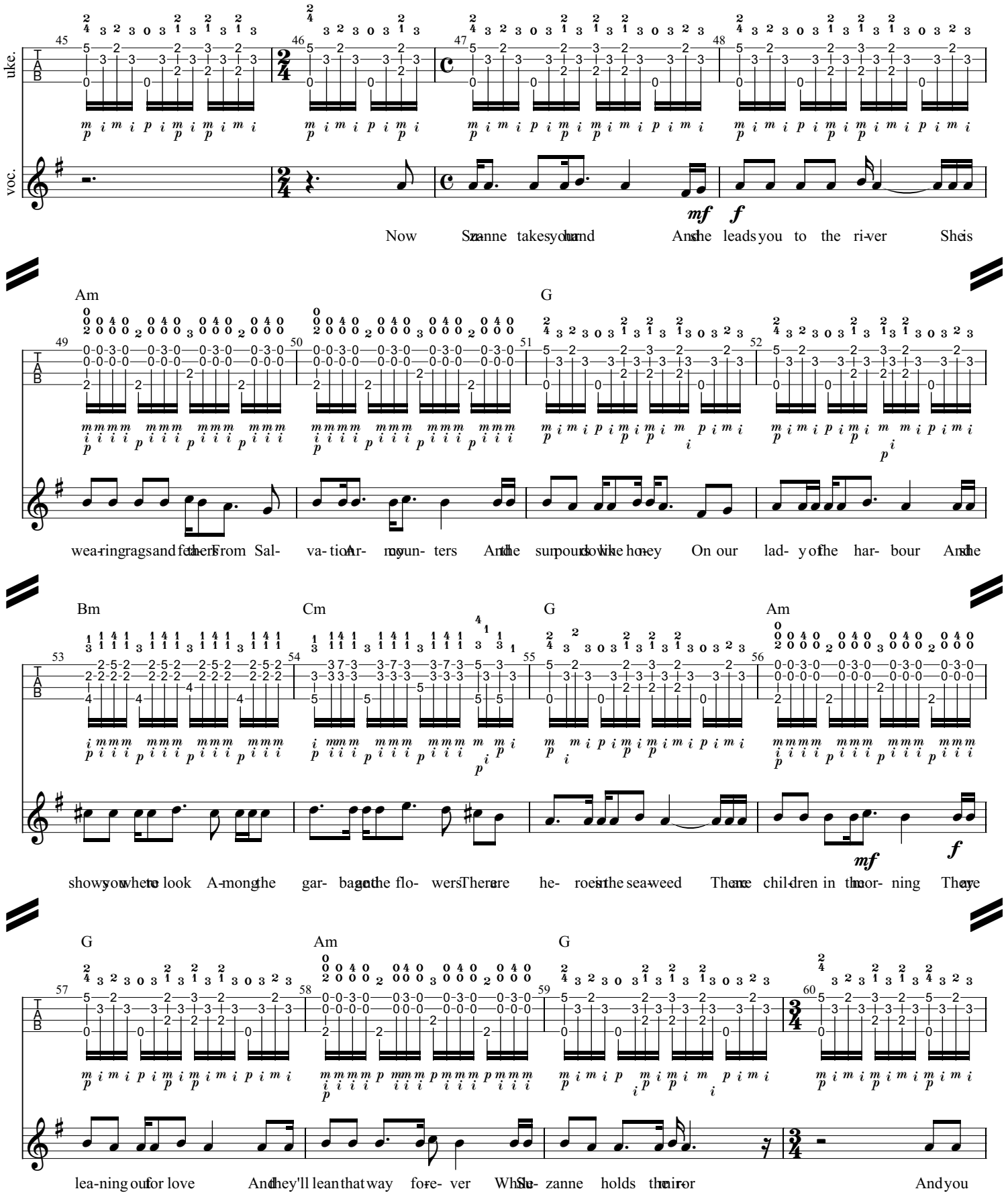
uke.
voc.
Now Suzanne takes your hand And she leads you to the ri-ver She is
Am G
wea-ring rags and feathers From Sal- va-tion Ar- my moun- ters And the sun pour down like hon-ey On our lad- y of the har- bour And the
Bm Cm G Am
show you where to look A-mong the gar- bage and the flo- wers There are he- roes in the sea-weed There are chil-dren in the mor- ning They are
G Am G
lea-ning out for love And they'll lean that way for-e- ver While Su- zanne holds the mir-ror And you

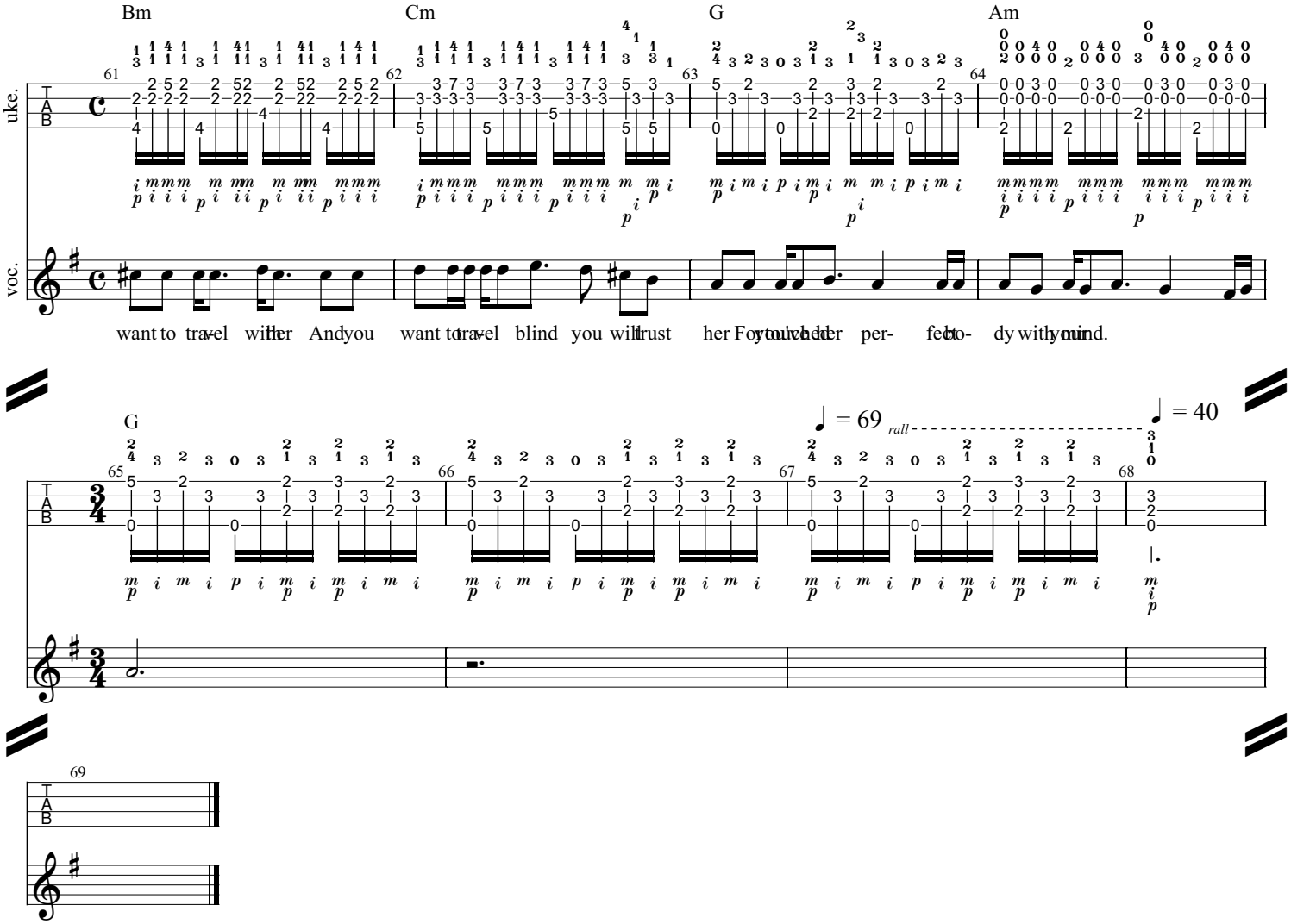
Bm
Cm
G
Am
uke.
voc.
want to travel with her And you want to travel blind you will trust her For you've been per- fect to- dy with your mind.
G
= 69
rall
= 40